OVER 4800 COPIES of the Courier are distributed daily. This means over 16,000 daily readers.

THE BRISTOL COURIER

DAILY WEATHER REPORT
Rather warm today but moderate temperatures tonight.

VOL. XXXVIII—NO. 33 — BRISTOL, PA., FRIDAY EVENING, JULY 16, 1943 — Price: 2c a Copy; 10c a Week

LOCAL UNION EMBARRASSED BY LETTER WRITTEN TO MEMBERS BY BRISTOL TERRACE RESIDENT

Paul Lockwood To Be Disciplined, Says Official of Aircraft Workers' Union, at Meeting of Executive Board To Be Held Tomorrow Afternoon.

Disciplinary action will probably be taken against Paul Lockwood, of Bristol Terrace, by Local 130, United Automobile Workers (CIO), at a meeting of the executive board called for tomorrow afternoon. This is according to a statement made today at union headquarters here by William Booher, financial secretary of the union.

Lockwood, who lives on Murphy Drive in Bristol Terrace, is a first-class mechanic at Fleetwings, Division of Kaiser Cargo, Inc. He was given the job of turning out a sales letter for his union. The result was a turmoil which looked for a moment as if it might have national implications.

Three weeks ago the local received what looked like a pretty hard-boiled letter from international union headquarters.

The letter asked, in effect, what the so-and-so was the matter with Local 130's collection system.

The letter recalled that the international union (by referendum) has imposed an assessment of $1 a member for a postwar reserve fund. The money is to be used for organizational purposes, fighting anti-labor legislation, etc., etc.

Why, the big bosses in Detroit wanted to know, weren't the members of Local 130 kicking in?

Officers of Local 130 received the letter with considerable shame. It was true that collections were bad. Many of the members didn't seem to understand what the assessment was for and contended their $1 monthly dues ought to be enough to cover all expenses.

A committee was appointed to "sell" the assessment to members. Lockwood was named chairman of the committee. He decided a letter to the membership was in order.

So he wrote that the money is needed to fight anti-labor legislation.

"Sad as it may seem," Lockwood's letter continued, "in this great democracy of ours, Congressmen must be 'greased'—that is, wined and dined and bribed for their votes; and they can be, very effectively. This greasing process costs a tidy sum with every session of Congress. This is what your dollar goes for."

The rest of the letter recited benefits from the union in the way of wages and said a good word about the company's co-operation.

Lockwood took the letter to the local's office at 120 Radcliffe street, Bristol, on July 6th. No officers were present. He picked up the rubber signature stamp of William Booher, financial secretary, and "signed" the letter, according to union officials.

The stenographer mimeographed 3000 copies, which were given to shop stewards to distribute.

Hundreds of copies were handed out before stewards and officers actually read the letter.

Then the help-grease-Congressmen paragraph hit them in the eye. The officers tried to get back the letters and destroy them.

That started fireworks.

Booher said at first the letter was a forgery.

At the office of the Public Relations Department of Fleetwings this morning no comment was forthcoming. The spokesman said that all he knew about it was what he had read in the papers.

Lockwood could not be reached at his home, no response being received when a Courier reporter called there.

THE WAR AT A GLANCE

By International News Service

New advances by Allied forces in Sicily, capture of the Japanese stronghold of Mubo in New Guinea and important gains by the Soviets on the blazing Russian front today combined to put Axis forces under increasing pressure throughout the world.

The Russian successes were scored at the northern end of the embattled Kursk salient, where a four-day-old Soviet counter-offensive has threatened to cut a vital railroad behind the main German base at Orel and Nazi lines all along the central front.

Crowds in Moscow today cheered an announcement that Red Army units now are closing in towards Orel.

Soviet troops and tanks also repulsed continued German attacks in the Belgorod area, at the southern end of the central front and inflicted heavy losses on the enemy.

In Sicily, swiftly advancing Allied troops, supported by newly-landed paratroopers, prepared for an all-out drive against main Axis garrisons as enemy resistance increased.

On the east coast, the enemy appeared to be massing all available men and equipment for a desperate attempt to prevent the fall of the port city of Catania to British and American troops speedily advancing from the south. The Allied menace to Catania was increased when British spearheads drove beyond Brucoli, four miles above the port of Augusta, after pushing detachments of the Hermann Goering division out of that city.

Near the southern coast, Axis artillery unleashed a sudden barrage against Americans pressing inland in the Agrigento sector but failed to stem the doughboys' advance along the railroad line to Porto Empedocle. To the east, Yanks and Canadians moved northward out of Modica, railroad town southeast of captured Ragusa.

Meanwhile Allied airmen maintained a continual aerial umbrella over the advancing United Nations forces and pounded communications behind the Axis lines.

Oxford Valley Man To Be Buried On Sunday

OXFORD VALLEY, July 16—The lifeless body of John Tomlinson was found at his home yesterday morning, death being attributed to strangulation according to the certificate issued by the deputy coroner.

The discovery was made by Mrs. Dora Fabian Tomlinson, his wife, approximately a half hour after life became extinct.

Mr. Tomlinson, a well-known farmer, made his home here for most of his life. He was 70 years of age. According to members of his family Mr. Tomlinson had been in ill health for some time.

Surviving him in addition to Mrs. Tomlinson are two sons, Harold F., of Fallsington; William F., of Oxford Valley; three grandchildren; and a brother, Samuel Tomlinson, of Mt. Holly, N. J.

The service will be conducted on Sunday at two p. m., at a funeral home at Washington and Lincoln avenues, Newtown. Burial will be in Newtown Cemetery, and friends may call Saturday evening.

Franklin Myer Resigns As Teacher at Bensalem

CORNWELLS HEIGHTS, July 16—A brief meeting of Bensalem Township school board was conducted last evening, when the annual session of that body was called in the high school building, here.

Joseph Sharpe presided and all board members were in attendance. Bills were ordered paid.

Resignation of Franklin Myer, a member of the high school faculty, was received. Mr. Myer has resigned in order to accept a position elsewhere.

HOME ON LEAVE

John Slack, Quantico, Va., who has been promoted to Ph. M. 3/C., is spending a seven-day leave at the home of his parents, Mr. and Mrs. H. Slack, 709 Bath street.

LOCAL WEATHER OBSERVATIONS

FOR 24 HOUR PERIOD ENDING 8 A. M. AT ROHM & HAAS WEATHER OBSERVATORY BRISTOL, PA.

Temperature Readings

Maximum	91 F
Minimum	68 F
Range	23 F

Hourly Temperatures

8 a. m. yesterday	74
9	76
10	80
11	82
12 noon	84
1 p. m.	86
2	88
3	91
4	90
5	90
6	88
7	85
8	83
9	80
10	79
11	78
12 midnight	75
1 a. m. today	73
2	72
3	71
4	70
5	70
6	69
7	68
8	75

P. C. Relative Humidity	66
Precipitation (inches)	0

TIDES AT BRISTOL

High water .... 2.47 a. m.; 3.11 p. m.
Low water ... 10.05 a. m.; 10.16 p. m.

Classified Ads deliver the goods.

S. Penn Salmon Speaks At Rotary Club Session

S. Penn Salmon, Bensalem Rotarian and Eddington feed mill operator, was the guest speaker before the Rotary Club at the Elks' Home yesterday afternoon when he spoke on the subject, "Feed Merchandising to Help Win the War."

"To help win the war feed distributors must aid in educating the poultry raisers and livestock raisers to see that the proper feed is given so that more healthy stock will be produced, so that more poundage will be produced and so that less loss will result because of improper diet," Salmon declared.

He told members that Pennsylvania is first in the United States in the poultry industry and that the county of Bucks ranks fourth in the country. A million and a half dollars annual loss is estimated right in this section, according to the speaker.

Speaking from visual charts Salmon pointed out the symptoms and conditions found in an unhealthy chicken and also spoke on those conditions which tend to produce healthy stock.

The talk was thoroughly enjoyed by members and proved extremely enlightening.

HERE AND THERE IN BUCKS COUNTY TOWNS

Activities of Interest To All In The Various Communities

GLEANED BY SCRIBES

NEWTOWN

Mrs. Curtis C. Eves, Philadelphia, and Miss Helen Werstall, of Rosemont, were guests of Mrs. Lavinia Hartley. Mrs. Hartley's daughter, Mrs. Theodore Miller, recently spent the week-end with her husband, Corp. Theodore Miller, who is stationed in Wilmington, N. C. She was accompanied by her husband's parents, Mr. and Mrs. Henry Miller, of New York City.

Mr. and Mrs. LeRoy Suber have returned from a two weeks' vacation with their son, William, and his family in, New England.

CROYDON

The Misses Laura and Barbara Schaum spent three days last week vacationing in Atlantic City, N. J.

Mr. and Mrs. J. Conti are being congratulated upon the birth of a son in the Wagner Hospital, Bristol, on July 9th. The baby has been named Joseph Albert.

Mrs. I. J. Fox and son Donald and Mrs. Alfred Sharples spent Tuesday at Moorestown, N. J., visiting Mrs. Sharples cousin, Mrs. Pearson.

EMILIE

Mr. and Mrs. Robert Reed and daughters, Elaine and "Joy," Edgely, were Sunday supper guests of Mr. and Mrs. George Baker, Jr. The Misses Doris and Lois Baker spent from Sunday until Wednesday visiting the Misses Reed at Edgely.

Miss Harriet Lodge was a week-end visitor of her mother, Mrs. Bennett Strait, Stroudsburg.

William Kelly, Philadelphia, was a Monday visitor of Mr. and Mrs. Edward Oberholtzer. Mr. and Mrs. Oberholtzer spent a few days in Akron, O.

Mrs. Mary Foraker, Wilmington, Del., has been spending a few days visiting her son and daughter-in-law, Mr. and Mrs. Edward Foraker.

Corp. Subers is Home On Leave from Iceland

Corp. Tech. Earl Subers, son of Mr. and Mrs. William Subers, Edgely, is home on a 20-day furlough from Iceland.

Corp. Subers states the weather has never been below zero for the 18 months he has been in training there. The wind is strong, however, and the men at times have to walk in a bent-over position in order to make progress. Snow frequently falls four or five feet deep, but when the wind blows it is blown into the low spots and is cleared up in short order, says Subers.

ORDER UNIFORMS

Miss Georgiamary White and Miss Lois McCartney, of Bensalem Township, have completed their quota of volunteer hours at the University of Pennsylvania Hospital, Philadelphia. This entitles them to the emergency aid uniform. Both girls have ordered their costumes and will be the first to don such uniforms in Lower Bensalem.

WINS PROMOTION

CROYDON, July 16—Albert Ludwig, who graduated from armament school, Denver, Col., has been promoted from the rank of corporal to sergeant. He is the son of Mr. and Mrs. Joseph Ludwig. Sgt. Ludwig is stationed at Venice, Fla.

Classification Talk Is Given By Clergyman

WARRINGTON, July 16 — With his classification talk representing the clergy, the Rev. Charles F. Freeman, pastor of Salem Reformed Church, addressed members of Warrington Lions Club at Warrington Inn this week.

The Rev. Mr. Freeman, introduced by Howard C. Holbert, compared work of the church to a large business.

"This business has 90,000,000 customers in the United States, and 500,000,000 throughout the world. The church has an investment of $4,000,000,000," continued the clergyman.

"Twenty-one million persons, stated the speaker, attend Sunday Schools to find out what the church has for sale, and what it has to offer in the principles of the Founder of the church.

"The church, like all large business enterprises, has its catalogue, and this is the Bible which contains the rules and regulations. The Bible is the greatest seller in the world."

The club men were informed that the church also makes an attempt to sell its by-products, and two of them are the Golden Rule and peace. The latter, it was said, is not selling very readily now because of the war. Temporarily, said Rev. Freeman, it has been placed on the shelf, but hopes are being entertained that it will soon find a ready sale on the market.

Bringing his talk to a close Rev. Freeman said: "If our goods are properly used according to directions, they will never fail."

AT NEW CUMBERLAND

The young men from this area who left yesterday for army training were assigned to New Cumberland for a few days and not Indiantown Gap as reported by a representative of the Local Selective Service Board.

MEETS 6TH SERVICEMAN FROM BRISTOL AREA

Paul Strauss Writes From North Africa, Telling of Meeting Ernest Pavone

A CHANCE MEETING

How he met the sixth serviceman of his acquaintance from Bristol since arriving "over-seas," is told by Technical Sergeant Paul Straus in the following letter from North Africa, written to his parents, Mr. and Mrs. Harry Straus, of Mill street:

June 20, 1943

Dear Parents:

Met another Bristol fellow here! It happened in a most unusual way. Here's how—This Saturday I got a 12-hour pass to be away from quarters, so I went for a walk around town. Naturally there are hundreds of American soldiers around—many of them strangers—so when one of them called out "Say, Sergeant, where can I find a theatre where they show American movies?" I didn't think twice about it, but turned and was going to give him the necessary information, when I immediately recognized him. I was wearing sun-glasses at the time, so he couldn't tell who I was. I stood there just looking at him for a minute. It was such a surprise. Then finally I yelled "For gosh sakes, don't you know me?" "Yeh! You're Harry Strauss. I never thought I'd see you here." We shook hands and spoke of the good old days in being civilians back in Bristol. I'm sure you know Ernest Pav-

Continued On Page Two

WAR RESEARCHES BROADEN USES OF ACRYLICS; WAR ROLES RANGE FROM TRANSPARENT NOSES FOR BOMBERS TO VITAMINS, SAYS FIRM OFFICIAL HERE

The versatility of acrylic compounds whose war roles range from transparent bomber noses to vitamins was reported by Dr. D. S. Frederick, vice-president of the Rohm & Haas Company, Philadelphia, to scientists assembled at the recent Goodyear symposium. Though he foresaw a difficult post-war road for the plastics industry, Dr. Frederick stated that wartime research on the acrylic plastics is opening up new and promising peacetime industries.

Discussing the many uses of acrylic compounds, Dr. Frederick pointed out that though acrylics are best known in their role of bomber nose and gun turret, they play important roles in the rubber and vitamin industries. Large quantities of chemically reactive acrylics serve as intermediates in the preparation of amino acids and vitamins. Acrylonitrile (vinyl cyanide) is a vital ingredient in synthetic rubber manufacture. Copolymerized with butadiene it forms the oil resistant Buna N type of synthetic rubber. Emulsions of acrylic polymers greatly resemble rubber latex and in certain processes have been substituted for rubber latex.

On the 100th anniversary of the discovery of acrylic acid, Dr. Frederick declared that practically all possible related compounds have been prepared but those now playing the significant roles are the esters, the salts and the nitriles. Not only can a number of acrylic derivatives be prepared, but molecules of some of these compounds can be made to react with each other to form long chains or polymers. By changing the reaction conditions, by using different derivatives or different combinations of derivatives, a wide variety of acrylic polymers can be obtained.

Though acrylics have long been known, it was not until 1927—when Rohm & Haas Company began producing solutions of acrylic esters for laminating safety glass—that they earned commercial importance. Today, acrylics have won a place as an essential war material, finding important uses in aviation and marine craft, in Army and Navy materiel, and in other wartime applications.

Cast sheets of Plexiglas, Rohm & Haas' acrylic plastic, are extensively used for forming transparent bomber noses, gun turrets, cockpits and the other sturdy plane enclosures which have increased the visibility of our plane crews, giving the planes an offensive and defensive strength superior to anything the enemy has produced. Plexiglas has also been fashioned into port lights, spray shields, spectacles, contact lenses, safety goggles and shields, and display mediums. Dr. Frederick, who was awarded the first Hyatt award medal for an outstanding contribution to the plastics industry, explained that molded acrylics—the Crystalites—are also widely used in aircraft and automobile dials, vehicle light lenses, reflector buttons, and many mechanical molded parts. Acrylics also act as an imbedding medium for fragile and perishable biological specimens.

Lesser known, but none-the-less important, applications of the acrylics are those using solutions of the chemical. Solutions of acrylics in organic solvents form protective coatings. They act as adhesives for wood, metal, rubber, glass, plastics and other materials and have

Continued On Page Four

RECORD TRANSFERS OF REAL ESTATE TITLES

Ownership of Several Properties in This Area Have Changed Hands

SOME ARE IN BRISTOL

DOYLESTOWN, July 16—Titles to a number of properties in Bucks County have recently changed ownership. Among the transfers were the following:

Lower Southampton twp. — Dev. of Anna B. Merrick to Charles Brooks et ux, lot.

Perkasie—Florence Prangle to Elmer H. Bishop et ux. lot.

Quakertown—Erwin B. Henry to Edgar B. Stump et ux, lots.

Sellersville — Administrators of Irwin B. Clymer to Lloyd Frankenfield et ux, lot, $5000.

Perkasie, second ward—M. Irene Heckler to Donald B. Ssith et ux, lot, $5800.

Warwick twp.—Margaret L. Pennock to Bernard A. McDermott et ux, one acre, 40 perches.

Morrisville—John R. Gould, Jr., to Wilmer Shuster et ux, lot.

Yardley—Gladys J. VanHorn to Conrad A. Kolb, Jr., et ux, lots.

Bristol—Imelda B. Armstrong to the Bristol Construction Company, lots.

Bristol — Bristol Construction Company to Imelda B. Armstrong, lots.

Bristol—Imelda B. Armstrong to Rena Imber, lots.

East Rockhill twp. — Salvatore Del Ciotto et ux to Anthony Del Ciotto, 13 acres, 8 perches, $200.

Richland twp.—Florence H. Henry to Earl C. Thornton et ux, lot, $4500.

Sellersville—Emma E. Hay et al to Elsie M. Loughridge, lots, $425.

Sellersville—Elsie M. Loughridge to Lester R. Hagey, lots.

Bristol—Sallie Albright to Howard E. Wright et ux, lot, $2200.

Bristol twp.—Frank H. Hibbs et ux, to Edwin Seip et ux, lot, $1800.

Bristol twp.—North Eastern Salvage Company to William E. Hayes et ux, lots, $200.

HAY CROP HARVEST GREATLY RETARDED

Delay Caused in Farm Work Due To Weather Conditions

WEEDS ARE GAINING

Poor weather conditions, stated County Agent William F. Greenawalt, are already impeding the farmers with the harvest of their hay crop, which this season is unusually good.

Because of the unfavorable conditions, farmers in this section of the country were able to harvest very little hay the past week, although it had been cut and left in the swath in the fields for some time. Fortunately, said Mr. Greenawalt, about 75 per cent of the crop has been harvested, but when and how the remainder of the crop will be taken in remains a question.

The yield of both clover and timothy hay this season has been quite good, because of the wet weather in the Spring. Some of the clover hay remains to be harvested, and what is left either on the stalk or on the swath after it has been cut is hard on the second growth, which usually is cut later in the season.

The yield of alfalfa was only fair this season because much of it was Winter killed or heaved above the surface as the result of the frost.

Mr. Greenawalt stated also that the yield of Winter barley, the harvest of which has just been completed, also was rather light. This also was due to the Winter kill. Heavy storms several weeks ago caused the stalks to lodge, and this made it difficult to cut them with either the binder or the combine. This year's yield of winter barley, according to Mr. Greenawalt, is about 65 per cent of last year's yield.

As soon as weather conditions become more favorable the farmers will begin harvesting wheat and rye.

Unfavorable weather also is preventing the farmers from getting into their corn, potatoes and tomato fields and the truckers from getting into their patches for the purpose of weeding them.

Weeds, said Mr. Greenawalt, are rapidly getting the upper hand. The ground has been so wet that the farmers have been unable to get into their fields even to weed them by hand. Even though the farmers would have been able to do this, the labor shortage is so acute it is likely very little would have been accomplished.

LATEST NEWS BULLETINS

Ultimatum Delivered to Italian People

Washington—President Roosevelt and Prime Minister Churchill today delivered an ultimatum to the Italian people that they must capitulate to overwhelming Allied forces or "suffer the consequence."

The dramatic joint-statement called for the "honorable capitulation" of the Italians and asked them to disavow Nazi Germany and their own "false and corrupt leaders."

With Allied armies advancing rapidly in Sicily and the invasion of the Italian mainland near, the two great Allied leaders reminded the people of Italy that their skies are dominated by "vast air armadas" and their sea coasts threatened by the greatest accumulation of sea power ever concentrated in the Mediterranean.

The President and the Prime Minister, in asking the Italians to disown Mussolini and his Fascists, apparently were seeking to stir up a revolution among the people in Italy.

Allies Rock Naples and Adjoining Communication Lines

Allied Headquarters in North Africa—Striking hard at Italy's main depot for supplies and reinforcements enroute to Sicily, Allied warplanes rocked the port of Naples and its adjoining communication lines in heavy day and night attacks, Allied headquarters announced today.

The city was hammered Wednesday night and Thursday by powerful squadrons of bombers while other flights ripped into the Palermo dock area in northwestern Sicily, where the Axis presumably is receiving supplies sent out from the mainland.

Messina Port Area is An Inferno

Allied Headquarters in North Africa—Thirteen new towns and villages in Sicily were officially listed in Allied hands today as increasingly violent aerial attacks against major targets on the island and the Italian mainland paralyzed German resistance to the "invasion of liberation."

An official communique from Gen. Dwight D. Eisenhower coincided with a Cairo announcement of devastating air raids on Messina, Naples and the adjoining airport of Foggia.

Surgical Dressing Group Is Served at Luncheon

CORNWELLS HEIGHTS, July 16—Mrs. Phillip G. Mack was hostess on Wednesday to Mrs. C. Burnley White's surgical dressing group at her residence, "The Pines," Hulmeville Road.

A picnic lunch was served to 22 guests on the lawn. Luncheon tables were decorated in Red Cross centre-pieces and the napkins were patriotically decorated. After the repast Mrs. Mack conducted the party on a tour of her estate. The livestock and poultry favored much enthusiasm.

Those attending were: Mrs. C. Burnley White, Mrs. Thomas R. Powell, Mrs. Earl Ford, Mrs. Creighton Vandegrift, Mrs. James McCartney, Mrs. Robert Dapp, Mrs. Albert Brown, Mrs. August Haenchen, Mrs. Evelyn Jones, Mrs. A. Jones, Sr., Mrs. George Thomas, Miss Isabelle Jones, Mrs. Robert Scott, Mrs. Samuel Morrison, Mrs. Wilber Smith, Mrs. Elmer Meyers, Mrs. Henry Meihle, Mrs. John Zimmerman, Mrs. Ralston Hedrick, Mrs. Doron Edwards, Mrs. Roscoe Perkins.

FIRE CO. FORMED IN SIXTH WARD

Temporary Organization Is Perfected and Charter To Be Obtained

NAME IS SELECTED

A volunteer fire company was organized in the sixth ward last night. Temporary officers were named and some comittees appointed to further the plans of the organization. Nearly 40 men attended the meeting which was held in Karp's hall. Another meeting will be held next Thursday night in the same place at eight o'clock, to which all male residents of the ward are invited. The name selected for the new company is Bristol Volunteer Fire Co. No. 6.

The meeting was conducted by Wesley J. Spencer acting as chairman, and Samuel Shire as secretary. Both Mr. Spencer and Mr. Shire explained that they were acting in a temporary capacity only, and they suggested that other officers be selected.

Paul E. Brown was chosen as president; Wilson Black, vice-president; John Fairchild, secretary; William Lynch, treasurer. Trustees were elected as follows: William Mack, one year; Samuel Conklin, two years; Chris Weber, three years; James Fandozzi, four years; John Lynn, five years.

Henry Jolly was selected as foreman, with William Werline as assistant foreman.

A committee consisting of Samuel Shire, Samuel Conklin and John Brehm was named to meet with Burgess Clifford L. Anderson and the members of the fire committee of borough council to ascertain the possibility of obtaining one of the auxiliary pumping units placed here by the Federal Government.

The officers of the company were empowered to confer with the borough solicitor, Howard I. James, Esq., on the necessary procedure to obtain a charter for the new organization.

An offer of a building to use tem-

Continued On Page Four

One Man's Opinion

By Walter Kiernan
(I. N. S. Staff Writer)

Well, one of the boys in the office is going on vacation 40 miles up-state and he has been down to the OPA for his shots, passport and permit to travel.

He is a native of the Balkans and he says he feels right at home now after filling out the form telling where he's going, for how long, when he is leaving, when he is returning, the approximate starting point of his trip, the reading on his speedometer, the number of gas coupons in his gas book and the number of gallons in the tank of his car.

He got a two weeks vacation and figures he can clean up his business with OPA in the first three or four days.

"There was nothing to it," he said. "No physical, no dependency questions, no interview with J. Edgar Hoover, just that questionnaire and now I'm free to go out and burn up ten gallons of gas . . . five each way."

Of course the simple thing to do with a guy like him who has an "A" card is give him his gallon and a half a week and let him do what he wants with it.

If he burns it all up at once and hasn't any for an emergency . . . tough luck, brother. But that would be too simple.

Thought for the day: Don't sell red tape short.

TULLYTOWN MAN IS PRISONER OF WAR; IS NOW IN ITALY

Pvt. William E. Lovett, 25, In Enemy's Hands For Few Months

SAID TO BE WELL

One of 40 Pennsylvanians Taken Prisoners By Italians

TULLYTOWN, July 16—A message from the U. S. War Department yesterday informed Mr. and Mrs. LeRoy Lovett, Main street, that their son, Pvt. William E. Lovett, a prisoner of war in Italy, is well, and that in due time they will be able to communicate with him.

Pvt. Lovett, who is 25 years of age, is in the infantry. He went to North Africa several months ago and his parents who received word of his being taken prisoner some time ago, believe he has been in the hands of the enemy since March or April.

Previous messages regarding the young man have been received from the International Red Cross.

Pvt. Lovett entered the army in February, 1942. He trained at Fort Benning and Camp Wheeler, Ga; and at Indiantown Gap. Previous to entering the service he was employed by the Warner Sand Company, Morrisville.

He has a brother, Albert Lovett, who is with a navy unit, now stationed in New York.

Pvt. Lovett is one of 40 Pennsylvanians said to have been taken prisoners by the Italians.

Call for Blood Donors Issued at Morrisville

MORRISVILLE, July 16 — Mrs. Harry Lair, chairman of the Morrisville Chapter of the American Red Cross, announces that the Southeastern Pennsylvania Chapter of the Red Cross Blood Donor Unit will be held here on Saturday, July 31st, at the First Presbyterian Church, Union street, from 10:30 a. m. until four p. m.

There must be at least 180 donors for the day, and Mrs. Lair sends out a plea for all those interested in giving their blood to contact the following aides: Mrs. Charles Metz, Mrs. Eric Donelson, Mrs. Elwood Wahl, Mrs. Thomas B. Stockham, Mrs. William Burgess, Miss Katherine Edwards, Miss Helen Louise Cox, and Miss Evelyn LaRue.

Fill 8 Tables of Card Players; P. T. A. Benefit

The sum of $12.65 was cleared at a card party conducted last evening for benefit of Laurel Bend Parent-Teacher Association at the home of Mr. and Mrs. Harry Hughes, Bath Road.

Eight tables of pinochle players were arranged, and high scorers included: Mrs. Edward Praul, 796; Mrs. George Bailey, 793; Mrs. Edward Kelly, 759; Mrs. Earl Mullen, 752; Mrs. May Mulholland, 727.

GIRL FOR VANSANTS

LANGHORNE, July 16—Mr. and Mrs. John Vansant are the parents of a girl, born on Monday in Mercer Hospital, Trenton, N. J. The baby has been named Linda Veree.

WHAT OUR BOYS ARE DOING TO WIN THE WAR

SHEEPSHEAD BAY, Brooklyn, N. Y., July 16—Apprentice Seaman George T. Evans, 18, of Willow avenue, Cornwells Heights, Pa., after a period of preliminary training at the United States Maritime Service Training Station, Sheepshead Bay, N. Y., has been assigned to the Deck Training Department for advance instruction in becoming a merchant seaman to deliver cargo to the battlefronts of the world.

Evans is the son of Mr. and Mrs. Vigilant, residing at Willow avenue, Cornwells Heights, and is a graduate of Bensalem high school, Cornwells Heights, Pa., where he was active in music.

The U. S. Maritime Service is training 10,000 men from all sections of the country at the Sheepshead Bay Station, the largest training center for merchant seamen in the world, to man the ships along with the ways as deck men, Junior Assistant Pursers-Pharmacist's Mates, Oilers, Wipers, Firemen, Stewards, Cooks and Bakers.

The Bristol Courier

Established 1910

Published Every Evening (Except Sunday) at Beaver and Garden Sts., Bristol, Pa., Bell Phone 846.

Only Daily Paper in Lower Bucks County

BRISTOL PRINTING COMPANY
Owner and Publisher
Incorporated May 27, 1914

Serrill D. Detlefson .... President
Serrill D. Detlefson, Managing Editor
Ellis E. Ratcliffe .... Secretary
Lester D. Thorne .... Treasurer

Subscription Price per year, in advance, $4.00; Six Months, $2.00; Three Months, $1.00.

The Courier is delivered by carrier in Bristol, Edgely, Tullytown, Bridgewater, Croydon, Andalusia, West Bristol, Hulmeville, Bath Addition, Newportville and Torresdale Manor for ten cents a week.

JOB PRINTING

The Courier has the most complete commercial printing department in Bucks County. Work of any description promptly and satisfactorily done.

Entered as Second Class Mail matter at the Post Office at Bristol, Pa., under the Act of March 3, 1879.

"International News Service has the exclusive rights to use for republication in any form all news dispatches credited to it or not otherwise credited in this paper. It is also exclusively entitled to use for republication all the local or undated news published herein."

FRIDAY, JULY 16, 1943

RAILROAD WAGES

The indignation of the heads of the non-operating railroad workers unions over the refusal of Economic Stabilization Vinson to approve a wage increase of 8 cents an hour is not hard to explain. They asked for 20 cents.

An emergency board recommended the 8 cents, and the union leaders agreed to accept it after some delay. Mr. Vinson then declined to approve it, but did agree to 3 cents, with some hope for more to those in the lower pay brackets. The unions have approximately 1,000,000 members.

Mr. Vinson was trying to hold to the principle of the little steel formula. It is his duty as economic stabilizer to discourage anything that makes for economic instability, such as extremes in pay and price increases. But he was caught in a maze of Washington political instability.

The union leaders were led on and induced by the action of the committee to persuade their followers to accept the 8 cents rather than invoke the strike vote provisions of the railway labor act. Then they had to face the defeat of their good-faith compromise.

The administration is caught between the devil of rising prices, which make for higher costs of food and other essentials, and the sea of the consequences of rising living costs. If the purchasing power of wages declines steadily, demands for wage increases cannot be regarded as unjustified stimulants of inflation.

To control prices at anything like a safe level involves control of prices at all levels, admittedly a difficult undertaking in America. In time, of course, as the costs of the war pile up, the living standard of every person will be lowered, but no one is willing to see that happen to himself if he can find a way to prevent it.

OVERCONFIDENCE

As between defeatism and overconfidence there isn't much choice. One is about as bad as the other. And it is overconfidence to which Lieut. Gen. Brehon Somervell, commanding general of the Army Service Forces, attributes the decline of war production for the month of May.

Perhaps the miracles which American industrial genius has performed have been proclaimed too widely and too loudly. Perhaps recent victories have come too easily. At any rate, the drop in production of war materiel in May was so serious that it is reported that it has been necessary to send equipment used in training soldiers at home to the armed forces abroad. Confronted with this situation, what workman would participate in a strike, what consumer would complain of a few shortages?

Only overconfidence in the certainty of victory can account for the internal dissensions which have slowed down war production to the danger point.

Unless the grip of the bureaucrats on meat is broken, the nation will be full of good-sized children one day who never heard of beefsteak.

JAMAICANS TO SING AT EVENING SERVICE

Other Special Musical Selections at Tullytown Christian Church

OTHER CHURCH NEWS

On Sunday evening, in Tullytown Christian Church, some boys from Jamaica will sing; Mildred Young will play a piano solo, and also sing; and there will be several selections by the Tabernacle Baptist choir, a sermon by the Rev. William P. Young on "The Second Coming of Christ."

Services will start at eight.

Eddington Presbyterian Church

The Rev. Arthur D. Sargis, pastor; Sunday: Morning worship, 11 o'clock; Sunday School services begin at 9.45 o'clock, the lesson to be studied is entitled "God Encourages Moses."

The summer meeting of the Sunday School Association will be held in the lecture room on Monday evening at eight o'clock.

Bensalem Methodist Church

Hulmeville Road, Bensalem Township, George W. Eppehimer, Jr., minister; Sunday: 9.45, Sunday School, William Kratz in charge; 11, morning worship; 11 a. m., morning worship; 11 a. m., Junior Church; seven p. m., Youth Fellowship meeting.

Croydon Lutheran Church

St. Luke's Lutheran Church, State Road and Excelsior avenue, Croydon, the Rev. T. Kohlmeier, pastor:

The regular services will be conducted on Sunday morning, the first at 8.30 and the second at 11 o'clock; Sunday School and Bible classes, 9.45; junior choir meets on Sunday afternoon at two; junior Walther League, Sunday at three; Board of Christian Education, Sunday evening at eight.

The adult instruction class meets on Monday evening at 8.30.

Christ Church, Eddington

Christ Episcopal Church, Bristol Pike, Eddington, the Rev. Arthur F. Gibson, rector; Fourth Sunday after Trinity: Holy Communion, eight a. m.; Church School and Bible Class, 9.45 a. m.; morning prayer and sermon, 11; Thursday, Holy Communion, eight a. m.

Newport Road Community Chapel

Richard C. Cotter, Jr., pastor: Sunday School will start at 10 o'clock with a gospel song service under the direction of Superintendent Yoder, the lesson for study, "God Encourages Moses" (Ex. 3:13-16, 4:10-17), the Bible class will study "Christ's Present Work," morning worship, 11 o'clock, the pastor will bring the message.

Thursday evening, Ladies Aid.

South Langhorne Gospel Church

Meeting in Red Men's Hall, South Langhorne, the Rev. William J. Oxenford, pastor; Sunday School, 10 a. m.; morning service at 11 o'clock, "The Dwelling Place of God" will be the subject of the meditation; Berean Bible Class meets at seven p. m.; junior young people's meeting also at seven p. m., when Edward Baumeister will give an illustrated talk for juniors; evening service at eight o'clock, the theme of the message will be "Bad Bargains of the Bible."

Prayer meeting, Wednesday evening at eight o'clock, at the home of Mr. and Mrs. Frank Tilley.

Andalusia Episcopal Church

Episcopal Church of the Redeemer, Andalusia; Fourth Sunday after Trinity: Eight a. m., Holy Communion; 10 a. m., Sunday School; 11, morning prayer and sermon; three p. m., infant baptism.

The Rev. Mr. Edwards will officiate at all services; the Rev. Arthur F. Gibson, rector; the Rev. William Yarrow Edwards, associate.

Hulmeville Methodist Church

The Rev. Adolphe Glen Cloud, pastor: 10 a. m., Church School hour, lesson, "Our Chief Source of Encouragement;" 11, morning worship service, sermon, "The Changeless Christ;" 7.30 p. m., merged service with the Simpson Grove Camp Meeting, Trevose, the Rev. Frank Prentzel, Jr., superintendent of the Northwest District of the Philadelphia Conference of the Methodist Church, will be the preacher of the evening.

Monday, eight p. m., choir will meet for rehearsal at the home of Miss Clara Illick; Tuesday, eight p. m., Ladies Aid will hold a meeting at the church, Mrs. Uwellan Miller will preside; Wednesday, eight p. m., choir will provide special music at Simpson Grove Camp Meeting, Trevose; July 24th, Sunday School picnic, at Hulmeville Park, beginning at one p. m., with a box supper at six p. m., each one providing his or her own food, games, fun, sport will be in order.

Bensalem Presbyterian Church

The Rev. Henry Cunningham, minister; Sunday School in all departments at 10 a. m.; Church service at 11 a. m., message on "Refreshment From a Mountain Top Experience."

HULMEVILLE

Mrs. Elwood Buck was a guest of honor on Tuesday at a luncheon arranged by her sister, Mrs. P. J. Nee, Philadelphia. Yesterday Mrs. Buck and Mrs. Charles Thorpe, Sr., were guests of Mrs. Charles Gardner, at Mt. Holly, N. J.

The coming week will be spent by Mr. and Mrs. John Gottsabend at Beach Haven Terrace, N. J.

Mrs. C. Wesley Haefner spent yesterday as guest of Mr. and Mrs. Harold H. Haefner, Cornwells Heights.

Meets 6th Serviceman From Bristol Area

Continued From Page One

one, because he is the "little" fellow who used to work in Cohen's hardware store. And he said he stopped in our store just before going overseas.

So undoubtedly you remember him. Erny is in an engineers unit, and has a lot of stories to tell about the Tunisian campaign. He's as brown as a nut, and looks as though army life agrees with him. Well, after we got through telling each other of our experiences since getting in the service we went to a movie and saw "Ice Capades." After the show we had a few beers and I showed him around town (this is the first time he's been here). Later we stopped in the Red Cross Club and had some ice cream. And as Col. Elliot Roosevelt was going to make an address we stayed to hear him talk. The Colonel spoke on his pet subject, "Photo Reconnaissance—Eyes of the Army." Like his dad, Col. Roosevelt is a good speaker, and as I'm interested in photography I enjoyed the talk very much. At the conclusion of his speech a question and answer period was held. It was getting pretty late by then, so Ernest and I parted, promising we would meet again on U. S. soil. This makes the sixth fellow from my home town that I met "over here." Certainly no one can say that Bristol is not well represented in this theatre of operations.

Love,

PAUL.

Bargains in Floor Coverings.

BRISTOL FLOOR COVERING CO.

Linoleum - Rugs - Window Shades

Open Mon., Tues., Fri. and Sat. Evenings — Free Delivery

313 Mill St. Phone 9969

Let Our Expert Mechanic Lay Your Floor

Your Kitchen — Any Room Up to 9x12
COMPLETELY COVERED BY OUR EXPERT LINOLEUM LAYER WITH
Heavy Felt Base Linoleum $6.98 Comp.
This Includes the Work and The Material

Crescent Seal

Your Bathroom — Any Room Up to 6x9
COMPLETELY COVERED BY OUR EXPERT LINOLEUM LAYER WITH
Heavy Felt Base Linoleum $3.98 Comp.
This Includes the Work and The Material

AMERICAN MADE FIBRE RUGS
Heavy and Reversible
6 x 9 $7.95
8 x 10 $10.95
9 x 12 $11.95

Washable Fibre SHADES
3 for $1.00
Complete With Rollers All Colors

WE CARRY A COMPLETE LINE OF INLAID LINOLEUMS
A LARGE SELECTION OF BEAUTIFUL PATTERNS WHICH WE INSTALL FOR YOU BY CEMENTING OVER FELT LINING TO YOUR FLOOR
Estimates Cheerfully Given

COLUMBIA WINDOW SHADES CUT and HUNG COMPLETE
Washable Fibre 59c — ALL COLORS — Columbia Linen 99c

Insulate YOUR HOME NOW WITH ASBESTOS SHINGLES

SAVE MONEY On Fuel & Paint Bills

NO DOWN PAYMENT — EASY TERMS

Write: SAMUEL ROSEN, Box No. 502, c/o Bristol Courier

Just Arrived!

FRESH-KILLED TURKEYS CHICKENS

FRESH YARDLEY DUCKS

These Items Are Not Rationed

DRIED BEEF No Limit

Passanante's

SUPER STAR MARKET 1039 POND STREET

Willow Grove PARK

MONDAY THRU FRIDAY COFFEE WEEK!

Get free and post-paid amusement ride tickets from Unity, Frankford, Quaker and RGA grocers.

FIREWORKS Wed. Immediately after dark.

THREE STAGE SHOWS Sun.

DANCING Sat. Nite

23 Fun Rides!

Roller Skating

Free Picnic Groves

Bring the family for a pleasant outing.

AMUSEMENTS FOR YOUNG AND OLD

FRUIT TREE MORGAN
Through Stark Bro's
Extends Price Rise
To July 15th
Smart People Order Now
228 Cleveland St., Bristol

PROTECT YOURSELF AGAINST FINANCIAL LOSS
With FIRE INSURANCE On YOUR FURNITURE
For Information Call Bristol 2271
MYERS and GILLIS
GENERAL INSURANCE
228 Jackson St. Bristol, Pa.

PHILA. EXPRESS
DAILY TRIPS
Farruggio's Express
901 Mansion St. Dial 2958
Philadelphia, 7 N. Front Street
Phone Market 8548

CHECK YOUR ROOFS.....

PREPARE NOW FOR WINTER'S BLASTS

I Carry a Full Line of the FAMOUS "TEXACO" ROOFING PRODUCTS

Texaco Asphalt, Felts, Shingles and Roll Roofings

A Splendid Variety of Colors and Blends to Satisfy Every Taste

Drop In and See Our Stocks—Prices Are Right

SATTLER'S

5th Ave. & State Rd. Croydon, Pa.

Telephone Bristol 2321

Authorized Distributor: Texaco Roofing Products

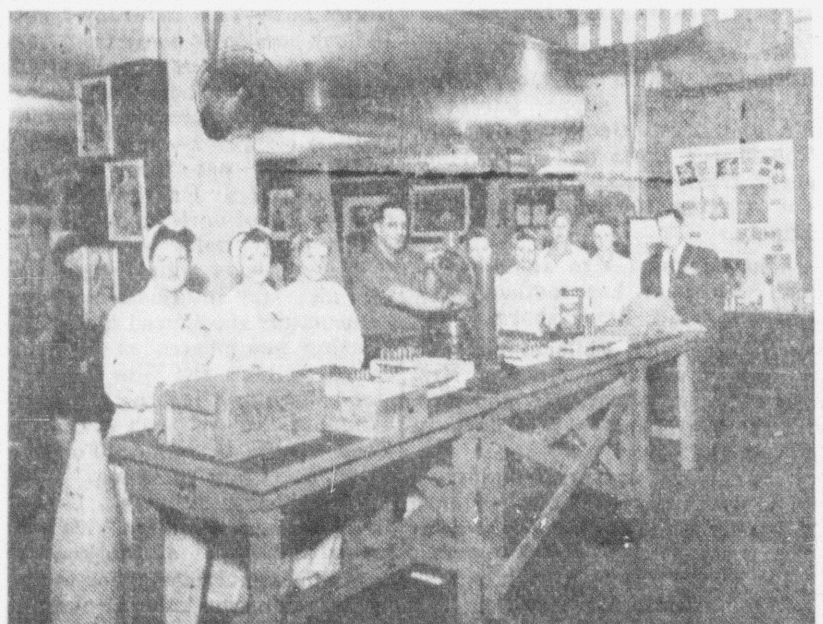

HUNTER PRODUCTION EXHIBIT
Shown at
THE FOUR FREEDOMS SHOW
Under the auspices of the
U. S. Treasury Dept., Phila., Pa.
On May 20th, 1943

Join the Women in Production — Help Pass the Ammunition with
HUNTER MFG. CORP.
"An Arsenal of Democracy"
Immediate Openings for
Small Parts Assemblers and Inspectors

No experience necessary. We will train you while working at regular hourly rates of pay. Periodic increases. Applicants must be over 18 years of age. Those now engaged in essential activity will not be considered.

Apply at the EMPLOYMENT OFFICE
Hunter Manufacturing Corp.
Croydon, Pa.
WEEK DAYS 9 A. M. TO 2 P. M.
or
United States Employment Service
216 Mill St.
BRISTOL, PA.

FOR VICTORY BUY UNITED STATES WAR BONDS AND STAMPS

So you can "Carry On!"

Instead of shutting up shop when the manufacture of automobiles was stopped, we decided to "carry on" so that our customers and friends would have a place to get good service! A real interest in their welfare . . . competent mechanics and genuine parts . . . honest work at honest prices. We're still on the job—and we look on it as a real contribution to the war effort, because "you can't build a gun unless you can get to the job." We're here to help you "carry on." Drop in.

5 Points to Remember:
- We still have competent mechanics
- We still use genuine parts
- We still check your car without charge
- We have specially-designed tools to reduce repair time
- We want to be helpful in your transportation problems

Pontiac Service
IN THE SERVICE OF THE NATION!

REEDMAN PONTIAC
Farragut Avnue, Bristol, Pa.

Gifts Are Showered Upon Miss Faber of Edgely

EDGELY, July 16—A surprise miscellaneous shower was tendered in honor of Miss Eleanor Faber, Radcliffe street, on Tuesday evening, by Miss Nellie Glerum, of Morrisville, and Mrs. Thomas Foster, of Edgely, at the home of Mrs. Foster.

When Miss Faber arrived she was asked to be seated on a raft in the center of the room from which white streamers radiated to presents, "fishing" for many gifts.

Games were played and refreshments were served to: Mrs. W. J. Simons, Mrs. M. Glerum, Miss Ann Simons, Miss Jane Simons and Miss Nellie Glerum, Morrisville; Miss Ruth Bachofer, Tullytown; Mrs. P. Arthur Brindisi, Belvidere, N. J.; Mrs. Virginia Johnson, South Langhorne; Mrs. Edward Priestley and Mrs. Henry Ensig, Bristol; Mrs. Leonard Faber, Mrs. Thomas Harrison, Mrs. John Conyers, Mrs. Clarence Young, Mrs. Leo Gould, Mrs. Harold Bergmann, Jr., Mrs. Thomas Foster, Mrs. John LaRose, Mrs. Ira Walterwick, and the Misses Bettie-Patricia Walterwick and Estelle Ensig, of Edgely.

Bouquets of pink flowers and pink candles decorated the dining-room table.

Favors were corsages made of flowered "hankies."

In a Personal Way - - -

INTERESTING bits of news mainly about people you know. A chronicle of the activities of the people of Bristol; their goings and comings. - - -

To arrange for publication of weddings, telephone The Bristol Courier, Bristol 846, notifying at least a few days in advance the date of ceremony. Engagement announcements must be submitted in writing.

A boy was born to Mr. and Mrs. Angelo Lapergola, Mansion street, in the Nazareth Hospital, Philadelphia, on Monday. The baby will be named Frank. Mrs. Lapergola was formerly Miss Rose Ponzo, Cedar street.

Miss Anna Lippincott, Linden street, spent last week with Mr. and Mrs. Gerald Luff, Vineland, N. J.

Mrs. James Dugan and son James, Jr., Chestnut street, were Friday guests of Mr. and Mrs. Wayne State, Tullytown.

Leslie Wallace, S. 2/C, Sampson, N. Y., spent the week-end with his parents, Mr. and Mrs. William Wallace, Swain street.

The Misses Mary Ann Duffy, Walnut street, and Rose Spezzano, Pond street, are vacationing this week in the Pocono Mountains.

Miss M. Hazzard, Jefferson avenue, spent last week with relatives in Morrisville.

Mrs. Katherine Bewley, Trenton, N. J., visited Mr. and Mrs. Walter Woolman, Locust street, over the week-end.

Week-end guests of Mr. and Mrs. Marvel Durham, Monroe street, were Mr. and Mrs. William Durham, Dover, Del.

Mrs. John A. Downs, Radcliffe street, was a guest on Monday of relatives in Lawndale.

Mrs. Eugene De Rao, Washington street, has left for Los Angeles, Cal., to join her husband, who is stationed there with the U. S. Navy.

Mrs. Robert Moss and son Lester, Beaver street, are spending several weeks at Beach Haven Crest, N. J.

Mrs. Elmer Lowden and sons, Burlington, were guests of Mrs. Mary Dugan, New Buckley street, over the week-end.

Mrs. Nellie Poulette, Jackson street, is making an extended visit with Miss Ada Tebbutt, New Bedford.

Today's Quiet Moment

(By the Rev. James R. Galley) Pastor

Our Heavenly Father, we pray that Thou wouldst guide and direct our thoughts and actions, and create within us a pride in the Gospel like that which enabled Paul to say "I am not ashamed of the Gospel of Christ; for it is the power of God unto salvation to everyone that believeth." May our daily lives reflect our joy; may our daily actions demonstrate our faith; may our associations with our fellowman show forth that satisfaction and peace of mind which comes alone to those who rejoice in the Gospel of Christ. In His Name we pray. Amen.

It is good business to be insured against fire loss.

Blanche & Blanche Insurance Agency
Phone: 839
118 Mill Street
Bristol

SCIENTIFICALLY AIR-CONDITIONED
GRAND
FRI. AND SAT.
MATINEE SAT. AT 2 P. M.

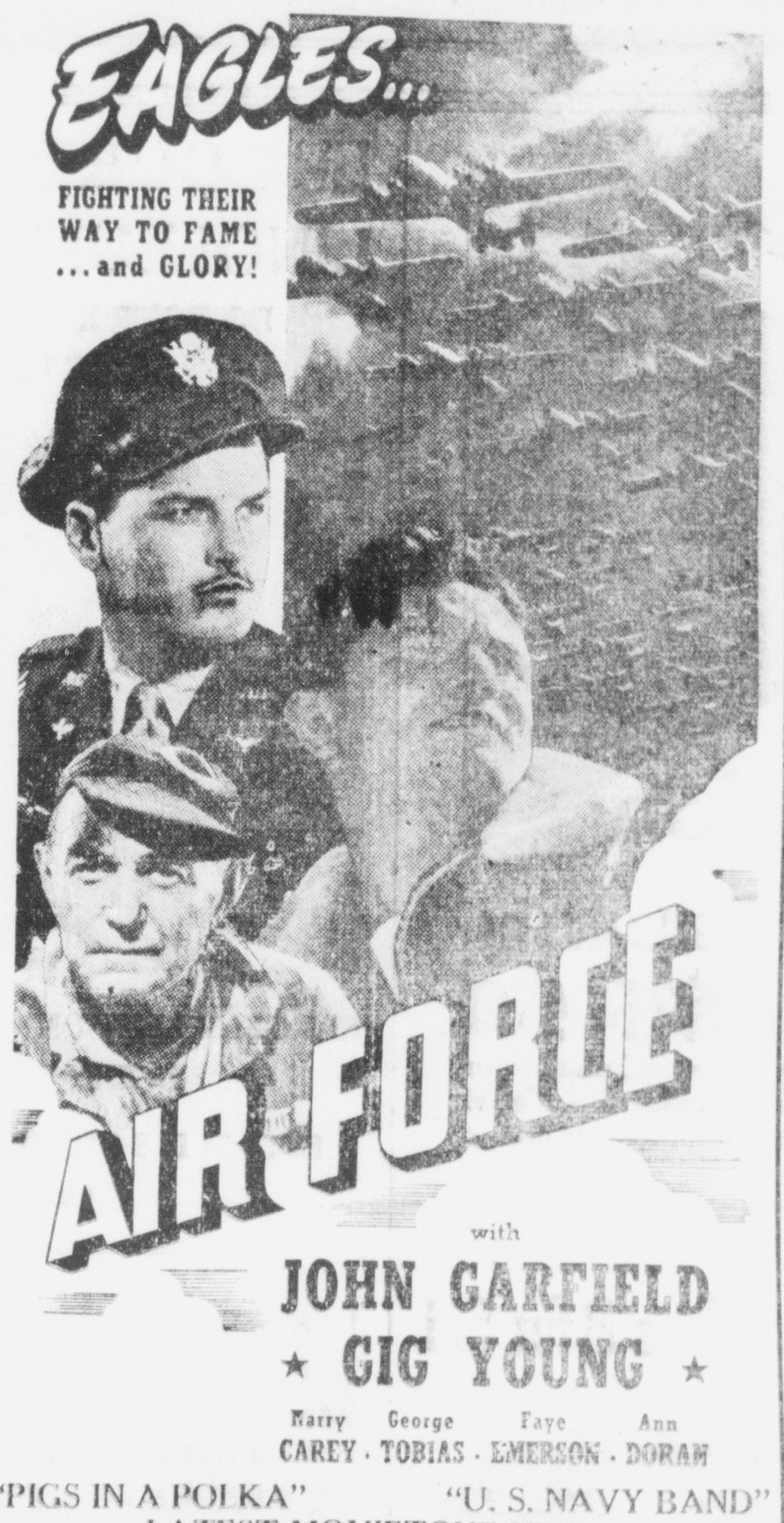

with
JOHN GARFIELD
GIG YOUNG
Harry CAREY · George TOBIAS · Faye EMERSON · Ann DORAN

"PIGS IN A POLKA" "U. S. NAVY BAND"
LATEST MOVIETONE NEWS
Sat. Only—Chap. 6 of "Don Winslow of Coast Guard"

BRISTOL
BUCKS COUNTY'S Finest
Now Showing!
2 BIG HITS!
Show Starts 7

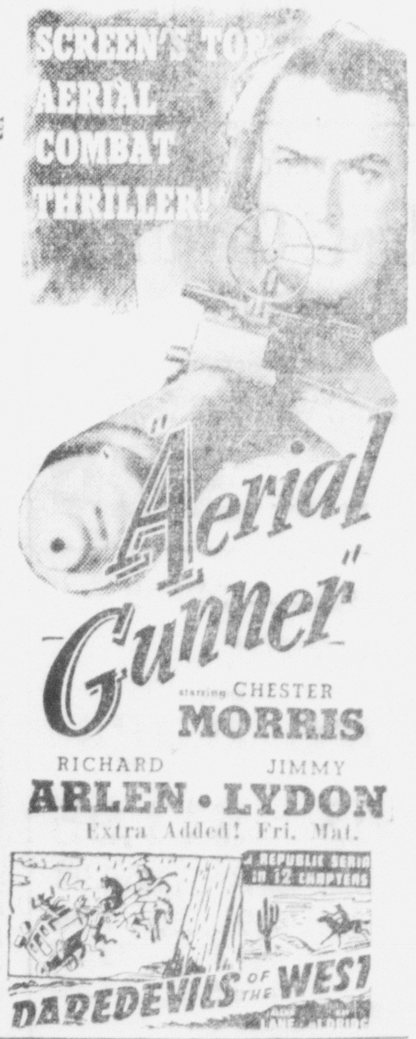

Extra Added! Fri. Mat.

MATINEE PERFORMANCES Every Wed. & Fri.
Cont. Sat. and Sun.

SAVE RUBBER ★ SAVE METAL ★ SAVE GREASE

SAVE on FURNITURE.

All this fine furniture usually sells at much higher prices than these especially reduced figures.

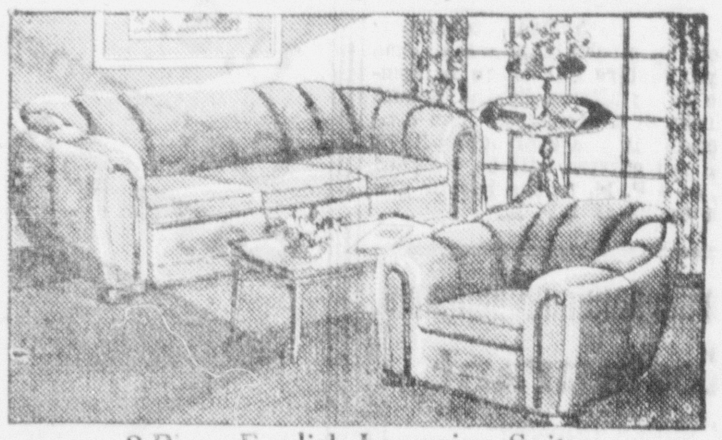

2-Piece English Lounging Suite
Marvelously comfortable, full spring construction, in cover of fine quality. 3-piece group—$215.00. **$162**

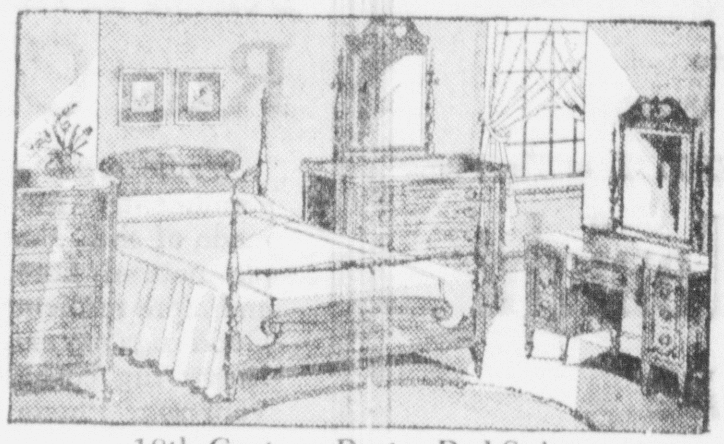

18th Century Poster Bed Suite
Maple surface. Poster bed, chest and dresser. **$119**

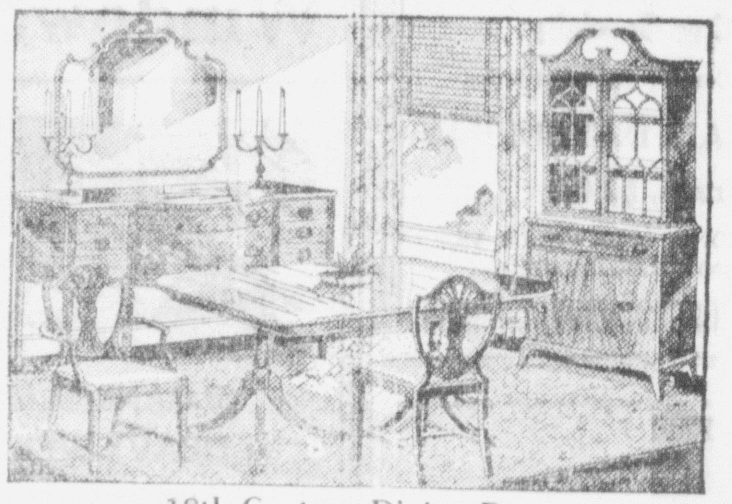

18th Century Dining Room
7-piece bleached Mahogany Table, and side chairs, buffet and china closet. **$179**

Permanent Inlaid Linoleum Floors Installed
By Experts — Estimates Given

9x12
HEAVY AXMINSTER RUGS
$29.95

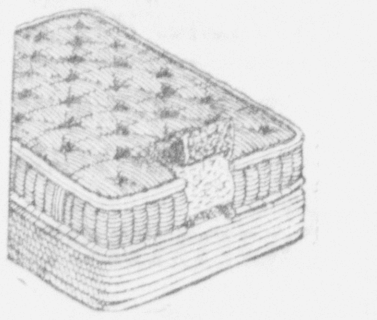

Englander Mattress and Box Spring Combination
Layer felt mattress, high edge, all woven tick $29.75
Genuine box spring to match $29.75

SPENCER'S
FURNITURE
MILL AND RADCLIFFE STREETS

HEAR YOUNCE'S LIFE STORY
MONDAY NIGHT at 7.45 at TRADES HALL
On Wood Street
"From a Radio, Stage and Nite Club Entertainer To The Pulpit"

GOSPEL SERVICES EVERY NIGHT (But Saturday)
AT 7.45 P. M. — HEAR
TOMMY AND NAOMI YOUNCE
SING, PLAY, PREACH
Hear Them on WTTM, Sunday, 5.30

ON THE SCREENS

GRAND THEATRE

The Army Air Force tells its own story on the screen of the Grand Theatre today in "Air Force," the first factual account of the army's part in the air war over the South Pacific. It was at the express wish of General "Hap" Arnold, commander of the U. S. Air Forces, that Warner Bros. made the picture.

The departmental archives were thrown open without reservation to producer Hal B. Wallis and Director Howard Hawks. Major J. Theron Coulter and Major Sam Triffy were assigned as technical advisors to Director Hawks, who flew fighting planes himself in World War I.

BRISTOL THEATRE

Dale Evans, singing starlet who plays opposite Roger Clark in "Swing Your Partner," now showing at the Bristol Theatre, was voted an honorary captin in the air force in gratitude for her 48 trips to entertain soldiers in the past few months.

Producers William Pine and William Thomas, movie-makers of fast action hits, score again with the thrilling and exciting story of our fighters of the sky, in "Aerial Gunner," also at the Bristol Theatre.

RITZ THEATRE

A tale of love with the accent on laughs is headed this way, due to arrive today at the Ritz Theatre. It's Paramount's hilarious Preston Sturges picture, "The Palm Beach Story," co-starring Claudette Colbert and Joel McCrea, with Rudy Vallee and Mary Astor.

Preston Sturges, writer-director extraordinary, is responsible for this new funfilm.

TIRE RECAPPING
BY
Firestone
TIRES LOANED
AutoBoys
408-410 Mill St. Phone 2816

Ritz Theatre
CROYDON, PA.

"Look at a man's acts; watch his motives; find out what pleases him; can the man evade you?"

Sunday and Monday
"THE AMAZING MRS. HALLIDAY"
Deanna Durbin

Blackout Blinds ..29c
Complete—Ready To Hang
CHARLES RICHMAN
315 MILL STREET

Real Estate for Sale

Houses for Sale 84

LINDEN ST., 555—Dwelling, 7 rms. & bath, h. w. heat. Good condition. Will finance. Price $3,000. Hugh B. Eastburn, 118 Mill St.

VACANT HOME—In Cornwells. Approx. 1 A., old shade, apple orchard, small barn, 8 rooms, 2 modern baths, many closets, oil burner, screens. $8500. Financed by owner. G. H. Thomas, Cornwells 0161.

Lots for Sale 85

FARRAGUT AVE. — & Coolidge Place. 2 lots. Inquire at 907 Pear St. after 4 p. m.

CLASSIFIED ADVERTISING

All copy must be received not later than 10 a. m., for publication on that day. Minimum cost, 30 cents. When insertions are not consecutive, one-day rate applies.

Announcements

Deaths 1

CAUCCI—Suddenly at Bristol, Pa., July 14, 1943, Nazzareno, husband of Emidia Caucci. Relatives and friends, also The Italian Mutual Aid Society, Sons of Italy and employees of The Hunter Mfg. Corp., are invited to attend the funeral from his late residence, 322 Lincoln Ave., Bristol, on Saturday at 1 p. m. Services at 2 o'clock in Presbyterian Church of Our Saviour, Wood St. and Lincoln Ave., Bristol. Interment Bristol Cemetery.

Funeral Directors 5

A CONVENIENT PLAN—For moderate funerals. William I. Murphy Est., 316 Jefferson Ave., Bristol, Pa., phone 2417.

MOLDEN FUNERAL SERVICE—Bristol, Pa. Within the means of all. Phone 2217 or 2169.

Personals 7

WE PAY CASH—For your old and broken records. Wagman, Mill and Wood streets.

Societies and Lodges 9

BENEFICIAL HALL—For rent, good for parties, dances, weddings, etc. Call at 238 Franklin st. Bristol 2559.

Strayed, Lost Found 10

LOST—Gasoline ration stamp book. Ret. to William Moss, 528 Locust St.

LOST—Brown wallet, cont. large sum of money. Lost Sat. night at carnival. Rew. if ret. with all money in wallet. Contact Greenwood Dairy or any driver or any employee.

LOST—Past president's pin, V. F. W., vic. of Mill St. $5 reward. Phone Bristol 3495.

FOUND—Railroad furlough ticket belonging to service man. Owner can have same by calling at Marty Green's Store.

Automotive

Automobiles for Sale 11

BEFORE YOU BUY—That used car look at our selection. Simpson Chevrolet, Inc., 222 E. Bridge St. Morrisville.

CHEVROLET COUPE, 1937—Good rubber. Good paint. Apply 1257 Radcliffe St., or ph. Bristol 9879.

PACKARD 6, 1937—Conv. Coupe. Apply to Davenport Garage, Langhorne. Ph. Langhorne 2241.

1939 OLDSMOBILE—6 cyl., model 70, 5 passenger coupe. Good tires & motor. New paint job. 2 tone. Phone Bristol 7770.

Business Service

Building and Contracting 19

ELECTRICAL CONTRACTOR—George P. Bailey, ph. Bristol 7125.

FOR ANY CONSTRUCTION—Maintenance or repairs call Bris. 2400 or Mor. 7441. Financing arrang'd.

DOES YOUR ROOF LEAK? Estimates cheerfully given, as small as $5 a month. S. Rosin, Write Box No. 484, Courier.

Painting, Papering, Decorating 26

PAPERHANGING & PAINTING—Carpenter work. A. DiNunzio & Son, 902 Jefferson Ave. Ph. 3184.

Employment

Wanted—Business Service 31

WOMAN—In or near Cornwells Heights to do ironing in her own home. Phone Bristol 3092.

Help Wanted—Female 32

WAITRESS—Must be over 21. Apply to Bristol House, 4 Mill St.

We have jobs available
FOR WOMEN
On both day & night shift
A-1 working conditions
Applicants should be 16 to 50 years of age. Apply at our plant, 9 a. m. to 4 p. m.
MANHATTAN SOAP CO.,
Bristol, Pa.

STENOGRAPHER—(Clerical), over 16, capable of taking dictation, filing & typing. Inquire 9 to 12 a. m. Paterson Parchment Paper Co. or phone Bristol 822 for appointment.

WOMEN
ASSEMBLY LINE WORKERS
Age 18 to 40
NO EXPERIENCE NECESSARY
NO SHIFT OR SUNDAY WORK
4 or 8 hour work daily
Apply for interview
WILSON DISTILLING COMPANY
Green Lane, Bristol, Pa.
Employees engaged in war contracts need not apply.

FEMALE HELP—To work at soda fountain. Full and part time. Apply Pal-Mar Cut Rate, Mill St.

WANTED—Waitress for Friday and Saturday nights. Must be over 21. Phone Bristol 9857.

Help Wanted—Male 33

TWO LABORERS
for power house
48-HOUR WEEK, STEADY WORK
General duties include cleaning, handling coal and ashpits, and training as fireman's helper. Must be over 18 years of age.
Persons now engaged in essential activities will not be considered.
Apply at
U. S. EMPLOYMENT OFFICE
or to
PATERSON PARCHMENT PAPER CO.
Between 9 a. m. and 5 p. m. daily

Employment

Help Wanted—Male 33

GUARDS
GET INTO THE SECOND LINE OF DEFENSE
Join the uniform Guard service protecting property and processes vital to the War effort.
Immediate openings for Guards on all shifts. Age no barrier if physically fit. Previous military or police experience helpful, but not required. Uniforms furnished. Pleasant working conditions.
Men engaged in essential activity will not be considered.
See:
Major Bryson,
Employment Office
HUNTER MANUFACTURING CORPORATION
Croydon, Pa.
Interviews only—3 to 4.30 P. M. Weekdays—Monday thru Friday

Financial

Home Loans 40A

WANT A HOME—Then stop paying and START BUYING. We have helped many local families, with our modern low cost home financing plan. FIRST FEDERAL SAVINGS & LOAN ASSOC. of BUCKS CO., 118 Mill St., Bristol.

Livestock

Horses, Cattle, Other Stock 48

RIDING HORSE—Complete with bridle & saddle, 6 yrs. old, $100. Joseph McIlvaine, Maple & Taylor ave., off Street rd., Eddington.

PIGS—and shoates, Chester Whites, good stock, reasonable. Also Barred Rocks & Leghorn pullets and cockerels. Vernon Else, Morrisville. Phone 3628.

BAY HORSE—15 hands high. Rides & drives. Also saddle and bridle. Reas. H. L. Hughes, Cornwells Heights. Phone Corn. 0243.

Merchandise for Sale

Boats and Accessories 52

KAYAK—$18. Phone Bristol 2243 or apply at 302 Otter St.

Seeds, Plants, Flowers 63

LANDSCAPING—Top soil for sale. $5 load in Bristol or vicinity. Emidio Costantini, ph. Bris. 2450.

CELERY PLANTS—Early & late. $1.00 per hundred, $5.00 per thousand. Yeagle's, Bath Road, Phone 2118.

SNAP BEANS—& beets ready for market. Can now for next winter. Cabbage and celery plants for your Victory garden. Pitzonka's Pansy Farm, ph. Bristol 7354.

Specials at the Stores 64

WALLPAPER—Complete room lots for any room in the house, size 9x12 $1.15, incl. sidewall, ceiling & border. Chas. Richman, 315 Mill.

Wanted—To Buy 66

HIGHEST CASH PRICES PAID—For scrap iron & metal, junk cars & trucks. Used auto parts for sale. Crawford's, Bath Rd. at Midway. Phone Bristol 3168.

Real Estate for Rent

Rooms with Board 68

ROOM—With breakfast privilege, for 2 women or girls. Private family. N. W. corner New York & Christy aves., Croydon.

JEFFERSON AVE., 322—2 rooms for rent. Apply at above address.

Wanted—Rooms or Board 73

WANTED AT ONCE
ROOMS
in Bristol, Tullytown and Andalusia
FOR MEN AND WOMEN
Call
ROHM & HAAS COMPANY
Personnel Dept.
Phone Bristol 875

Apartments and Flats 74

3RD FLOOR APT.—3 rooms, bath, all conv. Wagman, Mill & Wood.

LINCOLN AVE., 311—Modern, 3 rm. apt., with bath. Thrifty Dept. Store, 311 Lincoln Ave.

Business Places for Rent 75

STORE & DWELLING—7 rms. and bath, excel. location. $50 month. Apply 112 Radcliffe St.

Real Estate for Sale

Business Property for Sale 82

APARTMENT HOUSE—Croydon, 3 units. A-1 cond. & location. Write Box No. 503, Courier.

Houses for Sale 84

EDGELY—4 large bedr'ms & bath, closet in each, 3 rms. & pantry on 1st floor, elec., gas, garage, lot 50x150. Bargain at $2500. Also bungalow, well located, $3500; 2 houses, fairly priced at $5,000. A. R. Burton, Realtor, Bristol, Pa. Phone Bristol 3200.

COLONIAL AVE., OFF BEAVER ROAD—Ideal garden lot 95'x125'. Bargain $250. $10 down, $5 monthly. For information write or phone The VanHorn Agency, 1 West State St., Trenton, N. J.

ROHM & HAAS IX DEFEATS HUNTER; FIVE PITCHERS USED

Hetherington Leads Attack By Scoring Four Hits In Four Trips To Plate

FINAL SCORE IS 9 TO 5

The Game Was Really A Parade of Pitchers During The Contest

With "Irv" Hetherington leading the attack, the Rohm and Haas team conquered the Hunter nine last evening on the Maple Beach field. Final score was 9-5.

For his evening's work, Hetherington connected for four hits in the same number of trips to the plate. He scored a quartet of tallies and made two good stops in the infield to throw out runners.

The game was really a parade of pitchers, no fewer than five being used in the contest. "Bill" Ritter started for Rohm and Haas and because he could not get the side out was relieved by "Ed" Hunter who was given credit for the victory. Hunter, after relieving Ritter, allowed but three hits from the first to the final frame.

Al Piazza started on the hill for Hunter's and before the initial frame was over was relieved by "Jim" Katz. Katz pitched until the fourth when he gave way to Schafle. Katz was the losing pitcher.

Line-ups:

Rohm & Haas	ab	r	h	o	a	e
Hetherington ss	4	4	4	1	2	1
W. Ritter p cf	4	1	1	4	0	0
Hunter 3b p	3	2	1	0	5	1
Sullivan 1b	4	1	2	8	0	0
Murphy lf	4	0	0	1	0	0
Vanzant c	2	0	1	1	1	0
Krazaczk 2b	3	0	0	4	1	0
Castor cf	4	0	1	0	0	0
Schmidt rf	1	0	0	0	0	0
Rudy 3b	3	1	1	2	0	0
	32	9	11	21	9	2

Hunter's	ab	r	h	o	a	e
Pieo 2b	3	0	1	0	2	0
Longo cf	3	1	0	0	0	0
Stockton rf	4	1	0	0	0	0
Breslin lf	3	2	1	4	0	0
V. Barbetta 1b	3	0	2	9	0	1
B. Barbetta ss	3	0	0	3	5	0
L. Palumbo 3b	2	0	0	0	1	1
Johnson c	3	1	1	0	1	1
Piazza p	0	0	0	0	0	0
Katz p	2	0	0	1	0	0
Schafle p	1	0	1	1	1	0
Gross 1b	1	0	0	3	0	0
	28	5	6	21	10	3

Innings:
Rohm & Haas .... 3 2 0 2 2 0 0—9
Hunter's .... 3 0 1 0 0 1 0—5

Two-base hits: W. Ritter, Sullivan. Stolen bases: Hetherington, 3; Hunter, Breslin. Sacrifice hit: Longo. Struck out by: W. Ritter, 0; Hunter, 1; Piazza, 0; Katz, 1; Schafle, 1. Base on balls by: W. Ritter, 1; Hunter, 2; Piazza, 1; Katz, 1; Schafle, 1. Winning pitcher: Hunter. Losing pitcher: Katz. Umpires: Burke and Whitner. Scorer: Juno.

FLEETWINGS LOSES TO PHILA. SHAMROCKS

PHILADELPHIA, July 16—Seven runs in the fourth inning gave the Shamrocks A. C. a 10-9 victory over Fleetwings on the former's field at 26th and Mifflin streets. It was the third straight setback for the Fleetwings' nine.

"Lefty" Treedman started on the hill for the aircraft workers and in that disastrous fourth gave way to Jack Allen. Allen was relieved by Bart in the same inning. The winners made a total of 12 hits off the trio of Fleetwings hurlers.

Line-ups:

Fleetwings	ab	r	h	o	a	e
Wolf 3b	5	2	2	2	2	0
Miksis ss	4	0	0	3	4	0
Hirst cf	4	1	1	1	0	0
Breslin lf	2	2	1	1	0	0
DeRisi 1b	4	1	2	9	0	0
Barbetta 2b	4	0	2	3	3	1
Gileo rf	1	0	0	0	0	0
Stockton rf	2	1	0	1	0	0
McCue c	4	1	2	1	2	0
Treedman p	2	1	1	0	1	0
Allen p	1	0	0	0	0	0
Bart p	0	0	0	0	0	0
Mitchell ph	1	0	0	0	0	0
	34	9	11	21	12	1

Shamrocks A. C.	ab	r	h	o	a	e
Montano 2b cf	3	2	2	5	0	0
D'Amico c	3	0	1	4	1	0
Holstein 1b	3	1	0	9	1	0
Lattanzia 3b	3	2	1	0	3	1
Kane 2b	1	0	1	2	2	0
Brogan lf cf	2	1	2	1	0	0
Gilmore ss	4	1	1	1	2	0
Bongard lf	3	1	2	1	0	0
Sader lf	3	1	1	1	0	0
Toland p	3	1	1	0	1	0
Young p	0	0	0	0	0	0
	28	10	12	24	10	1

Innings:
Fleetwings .... 0 0 6 0 0 0 3 0— 9
Shamrocks .... 0 1 2 7 0 0 0 x—10

2 base hits: McCue, Wolf, Brogan, Lattanzia. 3 base hits: Wolf, Breslin, Barbetta, Montano. Stolen bases: McCue, Holstein. Double plays: Barbetta to Miksis, Barbetta to Miksis to DeRisi, Wolf to DeRisi, Lattanzia to Montano to Holstein. Strikeouts: Treedman, 0; Allen, 0; Bart, 1; Toland, 4; Young, 0. Base on balls: Treedman, 4; Allen, 1; Bart, 0; Toland, 3; Young, 0. Scorer: C. Juno.

War Researches Broaden The Uses of Acrylics

Continued From Page One

been found excellent as vehicles for luminescent pigments and paints. Emulsions of acrylics are used in leather coatings and textile finishes. Used on sheared sheepskin, called "shearlings" and employed as clothing for high-flying aviators, acrylics give flexibility and toughness even at sub-zero temperatures. The resin also increases the tensile strength, snag and wear resistance of rayon parachute fabrics.

A recent chemical development utilizes acrylic derivates as viscosity improvers for hydrocarbon oils—in other words, such compounds can be added to lubricating oils to make them suitable for both summer or winter driving of post-war cars, Dr. Frederick announced.

Fire Co. Formed In Sixth Ward

Continued From Page One

porarily as a place to house the apparatus and also rooms for meetings was made by Weed Brothers. It was accepted.

There was a free exrhange of opinions and ideas on the part of those attending the meeting. Numerous plans are in prospect for advancing the interests of the company once it is permanently organized.

Much interest and enthusiasm was manifested at the meeting, and there was every indication that the company will be a very active one.

There was some talk about planning for a permanent building and the purchase of building lots. All of these suggestions, however, were held in abeyance.

FALLSINGTON

Second Lt. William Batten, of Jacksonville, Fla., has been visiting his parents, Mr. and Mrs. Leighton Batten.

Mrs. Harrison Carver is visiting her daughter, Mrs. Anita Slack, in Wisconsin.

Kenneth VanAken has been visiting at the home of his brother-in-law and sister, Mr. and Mrs. Elwood Neufeld, Long Branch, N. J.

"Peggy" Batten, Trenton, N. J., spent a week-end with her parents, Mr. and Mrs. Leiyhton Batten.

Mr. and Mrs. Charles M. Headley and Mrs. Charles Atchley, Pennington, N. J., were dinner guests at the home of Mr. and Mrs. Warren Woodruff, Bristol.

Mr. and Mrs. Elmer Moore were Sunday visitors of their son, Norman E. Moore, who is an aviation student at Kutztown College.

SPORTSMEN'S BRIEFS

BY JOE ELBERSON

The "kids'" fishing contest at Silver Lake, Bath Road, tomorrow afternoon, holds the spotlight in local sporting circles this week. And from all reports there will be plenty of youngsters out there to compete for the five-dollar fishing tackle prize being offered by the Bristol Fish & Game Protective Association, sponsors of the contest. The contest, which is open to every boy and girl under 16 years of age, will be supervised by members of the Association. All entries will be weighed on the spot and the prize will be awarded at 4 P. M. to the boy or girl who catches the heaviest fish. The contest opens at 1 P. M.

The Game Commission's plea for hunters to save the grease from game killed during the season, as well as deerskins, is expected to prompt sportsmen to top their totals established last year. . . . The drive netted more than 7000 deerskins which were used to make approximately 28,000 pairs of gloves and 94 tons of grease. . . . The Commission estimated the grease was sufficient to produce 752,000 anti-aircraft shells of .37 mm calibre, or 940,000 anti-tank shells of the same calibre or 1,880,000 rounds of .50 calibre ammunition. . . . In other states, sportsmen added elk hides to their campaign to save animal skins and thus were able to top Pennsylvania's 7000 total. . . . However, the state was outranked only by such big-game hunting states as Wisconsin, which reported 25,000 hides; Minnesota, 35,000 skins, and Utah, 20,450.

* * * * *

Frank Vannucci, Mansion street, thought he had hooked into a big bass one night this week at Silver Lake when he felt a terrific strike on his Jitterbug plug. He even called to a companion to witness the fish brought in. Both were considerably surprised to learn the fish in question was a good sized catfish!

* * * * *

Seventy-five members were on hand Tuesday evening when the Bristol Fish & Game Association met at the Odd Fellows Hall. Some very excellent sound and technicolor movies were shown by Clarence Winter, well-known local sportsman. The films included: "Bear In Alaska;" "Know Your Hawks;" "Bass Fishing and Patridge Hunting in Maine;" and "Trout Fishing in the Kennebago Region of Maine." President Maurice Delker presided at the business session. Frank Murphy, Hayes street, asked members to be on the lookout for his two bird dogs which recently broke from their pen and wandered off. Refreshments were enjoyed at the close of the meeting.

* * * * *

Hear Bill Warner, Bristol's leading trap shooter, was in the groove last Saturday at Quaker State when he powdered 50 out of 50!

* * * * *

From Bensalem Township we hear from 12-year-old Paul Gerhart again. He landed a 2-pound largemouth bass in the Neshaminy Creek this week. Was using a plug. The fish measured 15 inches in length, but had an exceedingly heavy girth.

* * * * *

Saw Morry Gelman, Mill street, land two 18-inch pickerel in the Canal in back of the Grand Theatre Tuesday evening. He was using live bait. Morry was a little anxious when the bobber went down . . . fed the pickerel four roach before he connected!

★★★★★★★★★★★★★★

2 ALL STAR FLOOR SHOWS

—at the—

BRISTOL HOF BRAU

Friday and Saturday Nites

Meals Served

You Don't Need To Drive - - - The Local Bus Stops at Our Front Door!

★★★★★★★★★★★★★★

AUCTION SALE

Every Monday Evening

6 to 12 P. M.

VALLEY AUCTION HOUSE

Penn Valley Park, Trevose

Lincoln Highway above Street Road

Bucks County, Pa.

Folks, a much larger stock now at sale. Work Clothes, Roofing Paper and Shingles; Doors, screen and storm; New Kitchen Pots and Pans, Electric Stove, Coca-Cola Box, Show Case.

Rugs and Upholstery Cleaned and Shampooed

Drop a postal card or phone Burlington 3

If no answer call Burlington 1

Paramount Rug & Upholstery Cleaners

Lido Venice Restaurant

THE BEST NIGHT CLUB IN BUCKS COUNTY

Half-Mile above City Line on Frankford Ave.

No automobiles needed. Take the bus. It stops at the Lido-Venice

Presents—With Continuous Entertainment

JOE RIFF with His Cocktail Trio

DOT JACKSON, Vocalist

MISS BERTELL at The Piano

Opening Tonight with the Four Grobenirs

Banquets and Parties Our Specialty

Servicemen's "Going Away" and "Coming Home" Parties

SUNDAY DINNERS SERVED ALL DAY SUNDAY

6-Course Spaghetti Dinner, $1.00

NO COVER OR MINIMUM AT ANY TIME

PHONE CORNWELLS 9579 FOR RESERVATIONS

Ask Yourself This Question . . .

"WHY DO MORE PEOPLE GO TO CHEVROLET DEALERS FOR SERVICE than to any other dealer organization?"

. . . and you'll find yourself supplying these answers:

Because Chevrolet Dealers ARE SKILLED IN SERVICING ALL MAKES OF CARS

Because Chevrolet Dealers EMPLOY TRAINED MECHANICS

Because Chevrolet Dealers USE QUALITY PARTS

Because Chevrolet Dealers GIVE GOOD SERVICE

For years Chevrolet dealers have had more trade-ins than any other dealer organization. . . . Therefore, they have had broader experience in servicing all makes and models. . . . They're "America's Service Specialists.". . . They're the men to see when you want good, dependable service on your car!

SUPER CHEVROLET SERVICE

★ ★ ★ BUY U. S. WAR BONDS AND STAMPS ★ ★ ★

CHEVROLET DEALERS HAVE DEDICATED THEMSELVES TO THIS TASK: "SAVE THE WHEELS THAT SERVE AMERICA"

SEE YOUR LOCAL CHEVROLET DEALER SERVICE ON ALL MAKES OF CARS AND TRUCKS

WEED CHEVROLET CO.

1626 FARRAGUT AVE. PHONE 2624

U. S. Government Says SAVE—

Let Us Deliver A Heavy Rug Cushion

Waffle and guaranteed permanently moth proof; made of sisal, that long staple natural fibre, stronger and more resilient than hair. 9x12 and 8x10 $5.50

Good rugs are extremely scarce and one of our heavy rug cushions will increase the life of your rug. Phone 551 and we'll deliver one to you.

LET OUR SKILLED LINOLEUM LAYER

DO YOUR KITCHEN, BATHROOM, OFFICE OR STORE

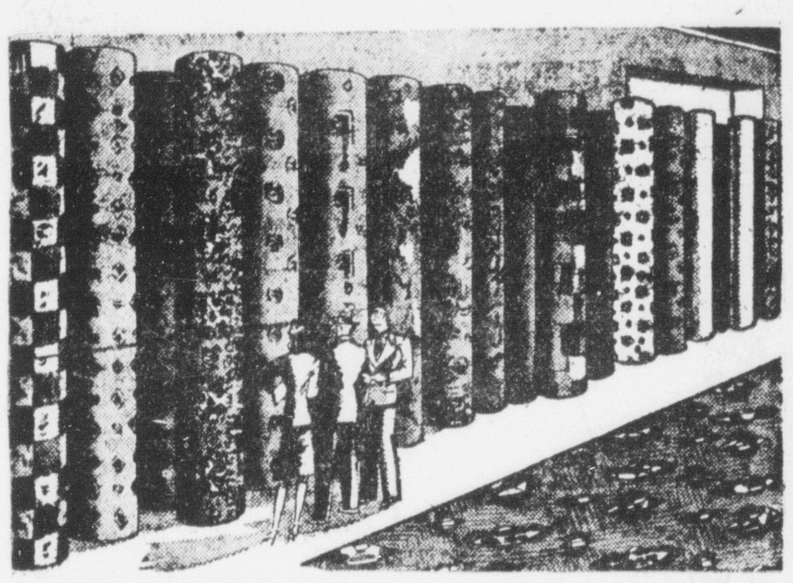

LARGE SELECTION OF PATTERNS TO SUIT EVERY COLOR SCHEME

ESTIMATES CHEERFULLY GIVEN - - - NO OBLIGATION

Fab-Tex Washable

Window Shades 3 for $1

SLOANE-BLABON HEAVY-WEIGHT RUGS

9x12 and 9x10.6

$4.98

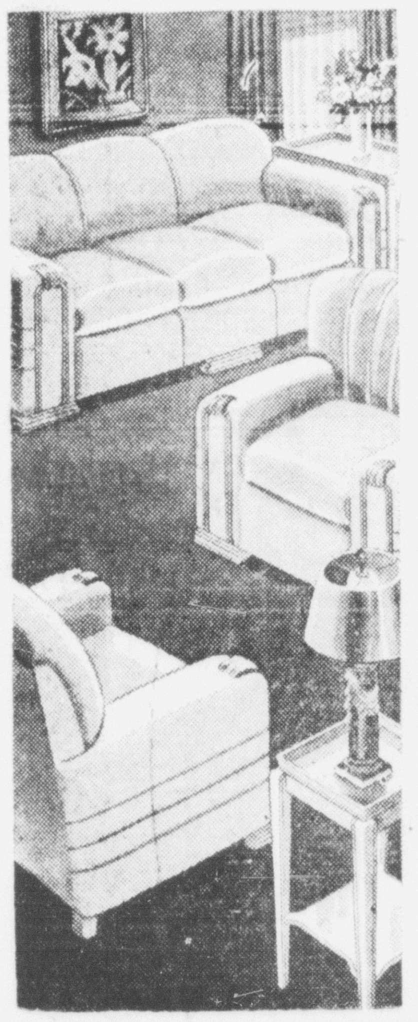

SMART LIVING ROOM SUITE

An oversize suite for extra comfort. Every piece constructed with spring units that will give you years of service.

$189.50

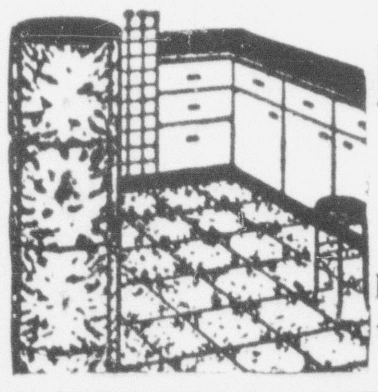

FELT BASE

Floor Coverings

CRESCENT

Made by Congoleum

Cut From Full Rolls

Per Yard 39c

SAVE YOUR WOOL RUGS - - - DRESS UP YOUR FLOORS WITH

Summer Fibre Rugs

9x12 $11.95

8x10 ...... $10.95

6x9 ...... 7.95

6x12 ...... 11.95

4.6x6.6 .. 5.98

IT'S TIME TO COVER YOUR ROOM WITH A FINE FIBRE RUG

Again We Repeat This Platter Felt MATTRESS SPECIAL

$18.95

DRIES' FURNITURE STORE

329 MILL ST. PHONE 551